SELECTED Choral Series

Women's Voices

(S.S.A. unless otherwise indicated)

42,104	Barn Dance, The (S.A.)	Marjorie Elliott
42,110	Beautiful Dreamer (S.A.)	Foster Goodell
42,536	Near Waters Cool	Marjorie Elliott
42,535	Echoes of Your Song	Adolph Weiser
42,107	In an Autumn Garden (S.A.)	Louise Evans
42,537	Life Has Loveliness to Sell	Ruth Bampton
42,531	Maidens' Choice, The	Marjorie Elliott
42,533	Miracle, A	Marjorie Elliott
42,108	Spring Gaiety (S.A.)	Marjorie Elliott
42,109	Teakettle Sings, A (S.A.)	Helen F. Pohlmann
42,532	Teakettle Sings, A	Helen F. Pohlmann
42,538	Lost Chord, The	arr. Goodell
42,539	Humpty Dumpty	Helen Pohlmann
42,540	Magical Moon	Marjorie Elliott
42,541	Lonesome Road	L. Margueritte House
42,542	Love Has Come My Way	Gail Brown
42,543	Slumber Song	Louise Evans
42,544	One Melodius Song	Marjorie Elliott
42,545	Purple Hills (Song of the West)	Jim Evans
42,546	Madcap April	Fox Reeve
42,547	Two Dancers	Fox Reeve
42,548	Why?	Glad R. Youse

R.A. H CO.
Raymond A. Hoffman Co.
Publishers
WICHITA KANSAS

Awake 'Tis Spring!

For Three-Part Chorus of Women's Voices

M. E.

MARJORIE ELLIOTT

Allegro - with joyous spontaneity

Soprano I

Soprano II

Alto

PIANO

mf

A - wake, my heart, 'tis spring, 'tis

A - wake, my heart, 'tis spring, 'tis

A - wake, my heart, 'tis spring, 'tis

Ped * Ped * Ped * Ped * Ped *

spring! The world is young a - gain,

spring! The world is young a - gain,

spring! The world is young a - gain,

Ped *

Copyright, MCMXL, by The Raymond A. Hoffman Co., Chicago, Ill.
International Copyright Secured

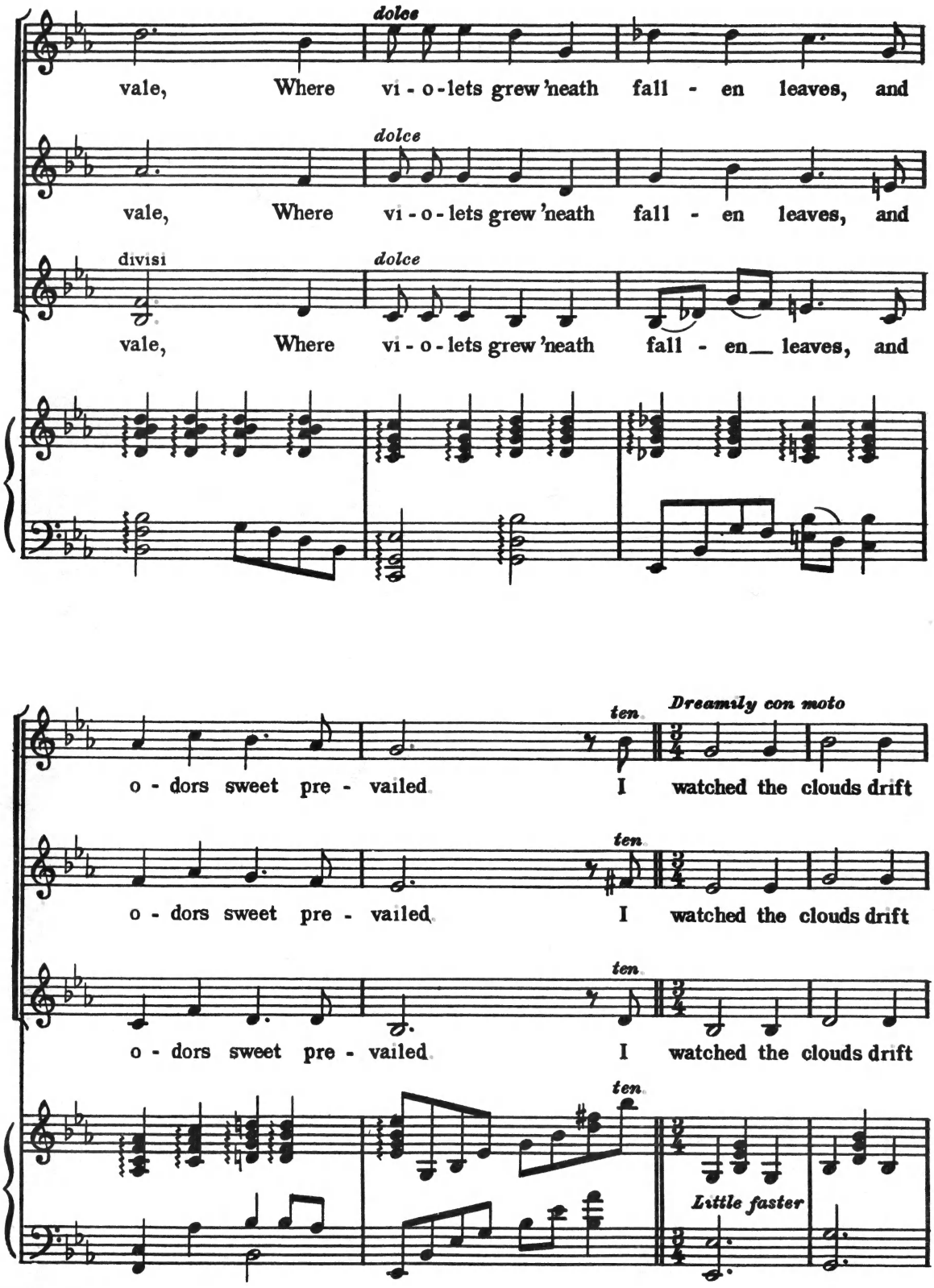
dolce
vale, Where vi - o - lets grew 'neath fall - en leaves, and
dolce
vale, Where vi - o - lets grew 'neath fall - en leaves, and
divisi
dolce
vale, Where vi - o - lets grew 'neath fall - en leaves, and
ten
Dreamily con moto
o - dors sweet pre - vailed I watched the clouds drift
ten
o - dors sweet pre - vailed I watched the clouds drift
ten
o - dors sweet pre - vailed I watched the clouds drift
ten
Little faster

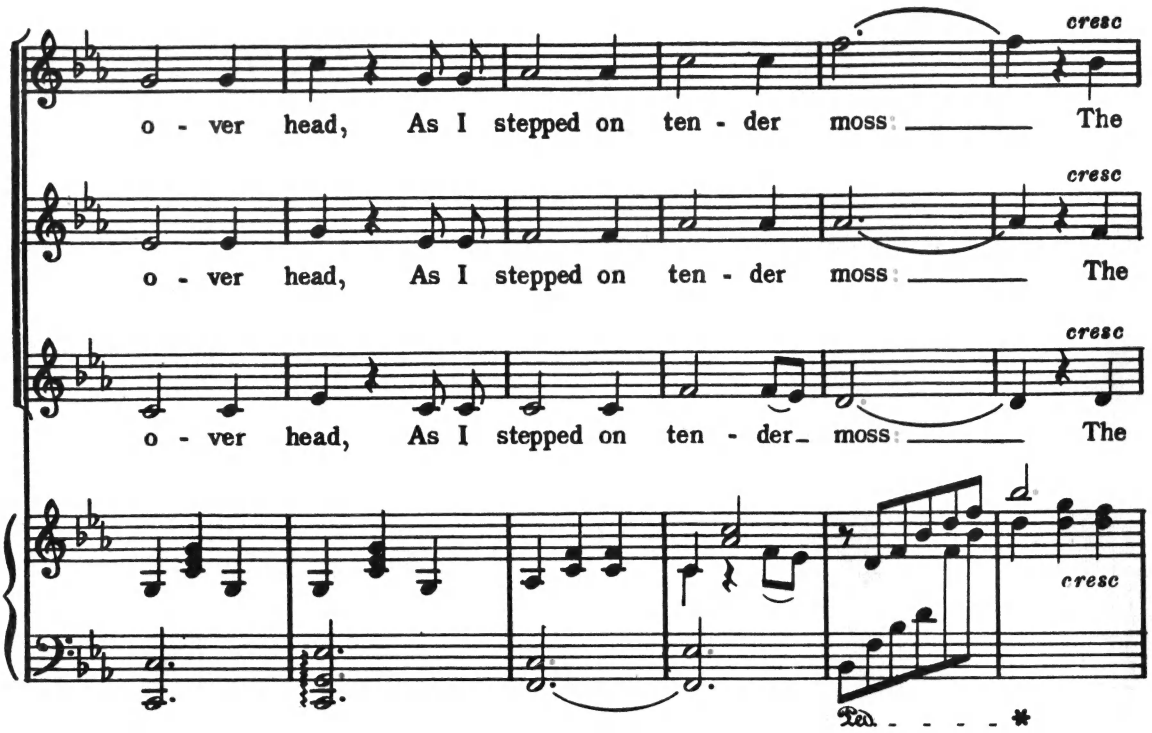
cresc
o - ver head, As I stepped on ten - der moss The
cresc
o - ver head, As I stepped on ten - der moss The
cresc
o - ver head, As I stepped on ten - der moss The
cresc
Ped. - - - - *

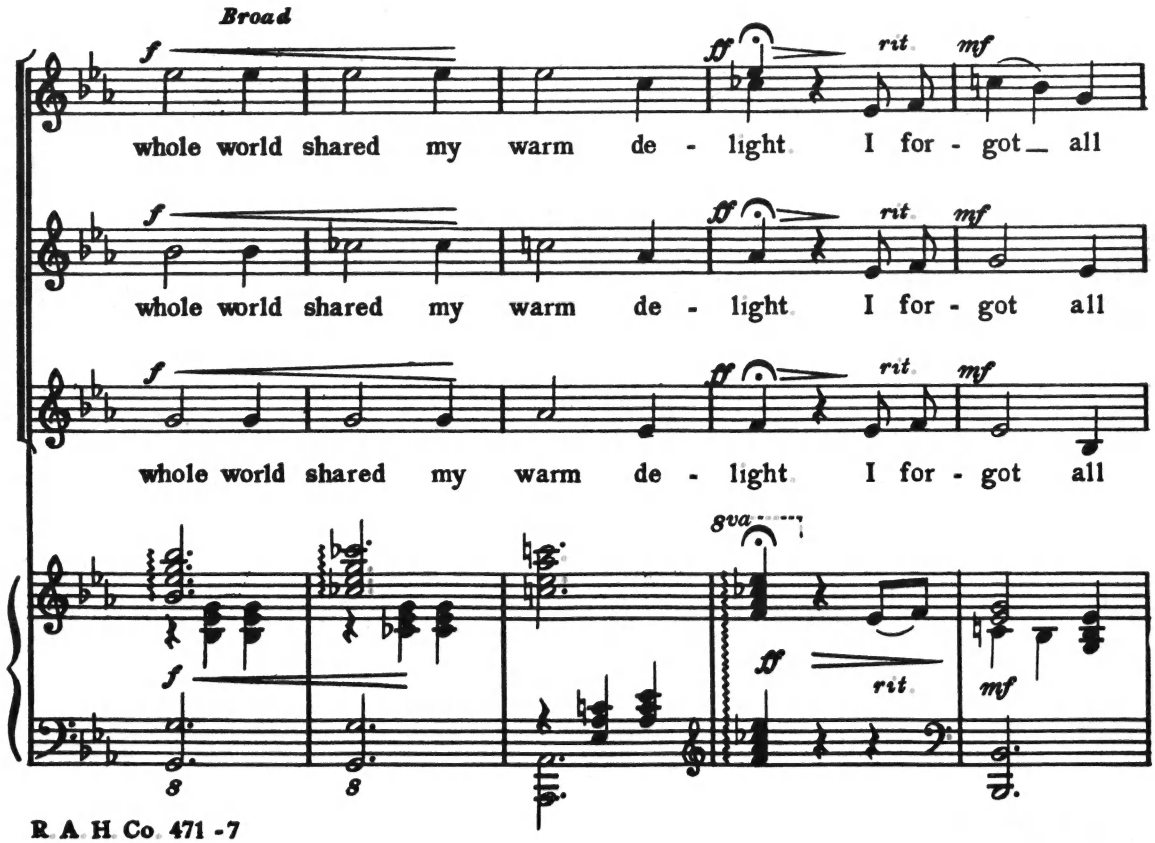
Broad
f
ff
rit.
mf
whole world shared my warm de - light I for - got all
f
ff
rit.
mf
whole world shared my warm de - light I for - got all
f
ff
rit.
mf
whole world shared my warm de - light I for - got all
8va
f
ff
rit.
mf

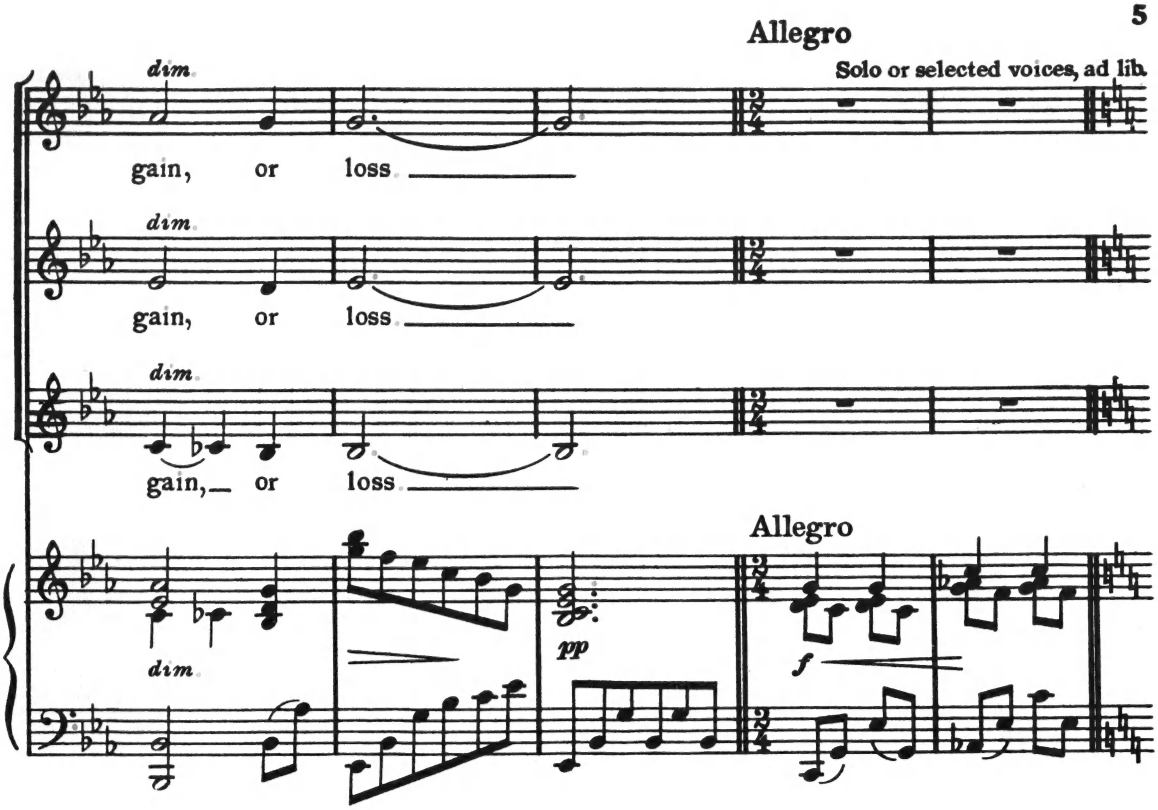
Allegro
Solo or selected voices, ad lib.
dim.
gain, or loss
dim.
gain, or loss
dim.
gain, or loss
Allegro
dim.
pp
f

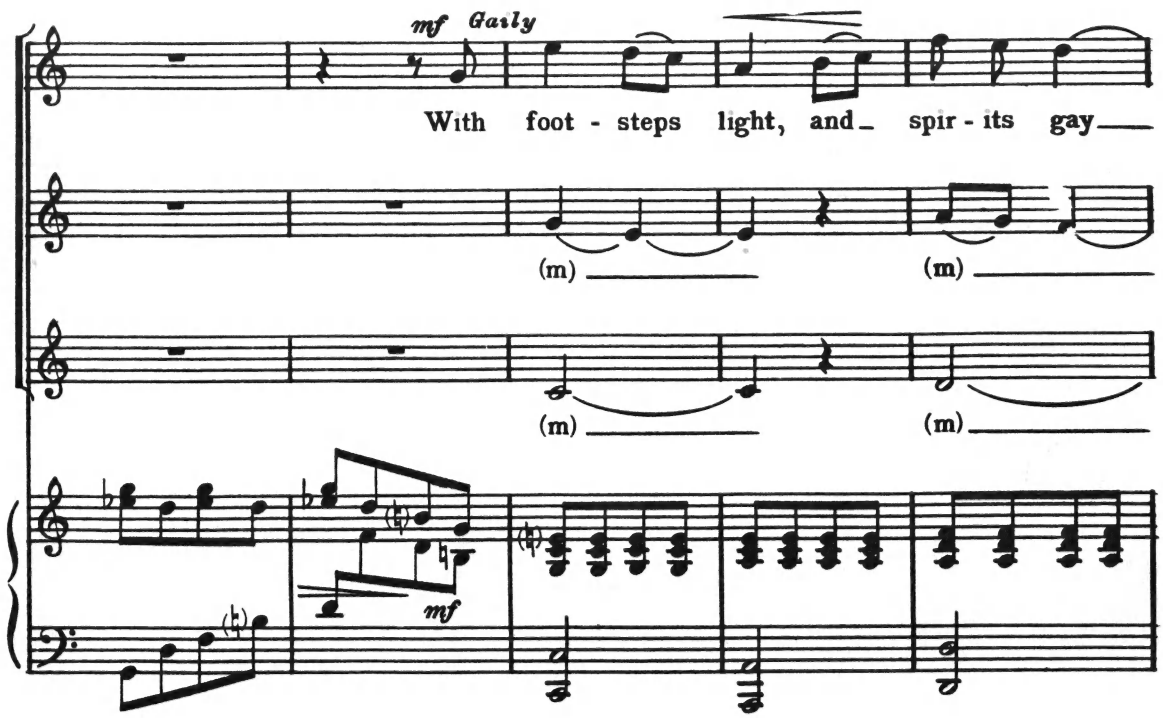
mf Gaily
With foot - steps light, and spir - its gay
(m)
(m)
(m)
(m)
mf

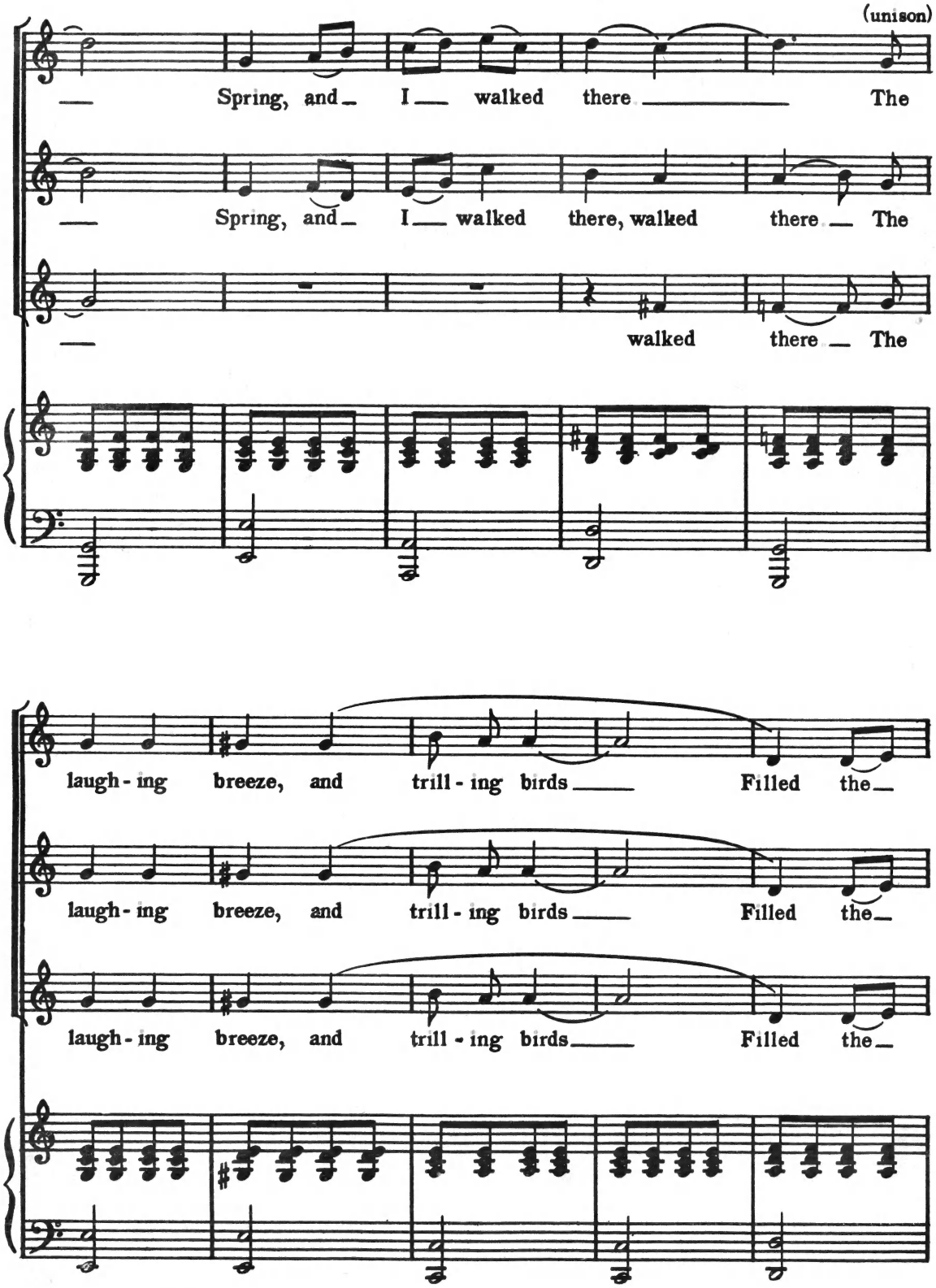
(unison)
Spring, and I walked there The
Spring, and I walked there, walked there The
walked there The
laugh-ing breeze, and trill-ing birds Filled the
laugh-ing breeze, and trill-ing birds Filled the
laugh-ing breeze, and trill-ing birds Filled the

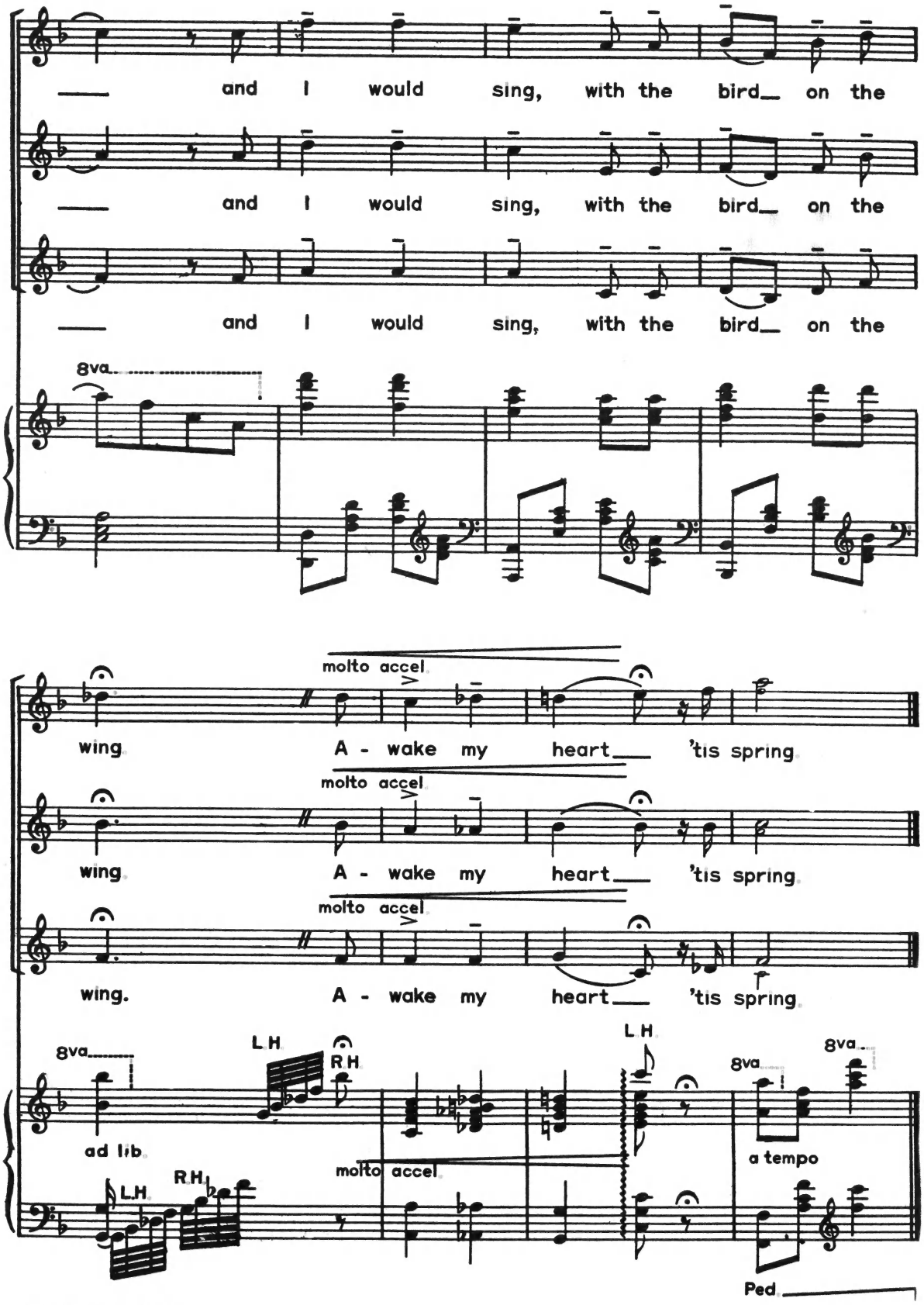
and I would sing, with the bird on the
and I would sing, with the bird on the
and I would sing, with the bird on the
8va
molto accel
wing A - wake my heart 'tis spring
molto accel
wing A - wake my heart 'tis spring
molto accel
wing. A - wake my heart 'tis spring
8va
ad lib
L.H
R.H
L.H
R.H
molto accel
L.H
8va
8va
a tempo
Ped

NEW *Hoffman* PUBLICATIONS

SSA — Sacred

45,630	A CHRISTMAS PRAYER Farr-Elliott	.20
H-50	CHRISTMAS WINDOWS (Unison) M. Elliott	.22
45,628	DEDICATION Handel-Durocher	.20
45,626	HOLY IS THY NAME (Largo) Arr. L. Durocher	.20
H-52	O COME LET US ADORE HIM (Christmas) L. Demming	.22
45,629	PRAYERFUL HOUR Chopin-Durocher	.22
H-51	READ THE GOOD BOOK (S.A.) C. Donelson	.20
H-2002	TEACH ME TO PRAY C. Donelson	.22
45,632	WE LOOK UP TO THEE Lillian K. Durocher	.22

SSA — Secular

H-2004	CHANNELS OF THY GRACE R. Dunn	.25
42,552	GIVE ME A SONG TO SING! (Festival) M. Elliott	.25
42,556	HEIGH! NELLY Arr. Raymond Rhea	.25
42,116	MOONFLIGHT (S.A.) Elliott-Abbott	.25
42,558	OUR EXULTANT SONG (Festival) M. Elliott	.22
H-2003	SHADOWS ON THE RIVER M. Elliott	.22

SAB — Sacred and Secular

46,117	GOD SO LOVED THE WORLD Stainer-Bampton	.20
43,112	HIS GLORY SHINES THROUGH Martin-Elliott	.25
43,113	LEAD ON AMERICA (Festival, with brass parts)	.22
46,116	RISE UP SHEPHERDS AND FOLLOW (Christmas) L. M. House	.22
46,118	SHEPHERD'S SONG M. Elliott	.22
46,119	TOMORROW'S WORLD Arr. R. Bampton	.22
43,111	WHISTLING SONG M. Elliott	.22

SSAB

(These may be used as Mixed, Treble or S.A.B. Arrangements)

H-1006	AMERICA, MY NATIVE LAND C. Donelson	.22
43,240	HEIGH HO! JOY IS FREE (Sleigh Song) Fox Reeve	.25
46,366	UNTO GOD LET PRAISES RING Fox Reeve	.22

- Better Music Today the Hoffman Way -

SEND FOR THE COMPLETE CATALOG